

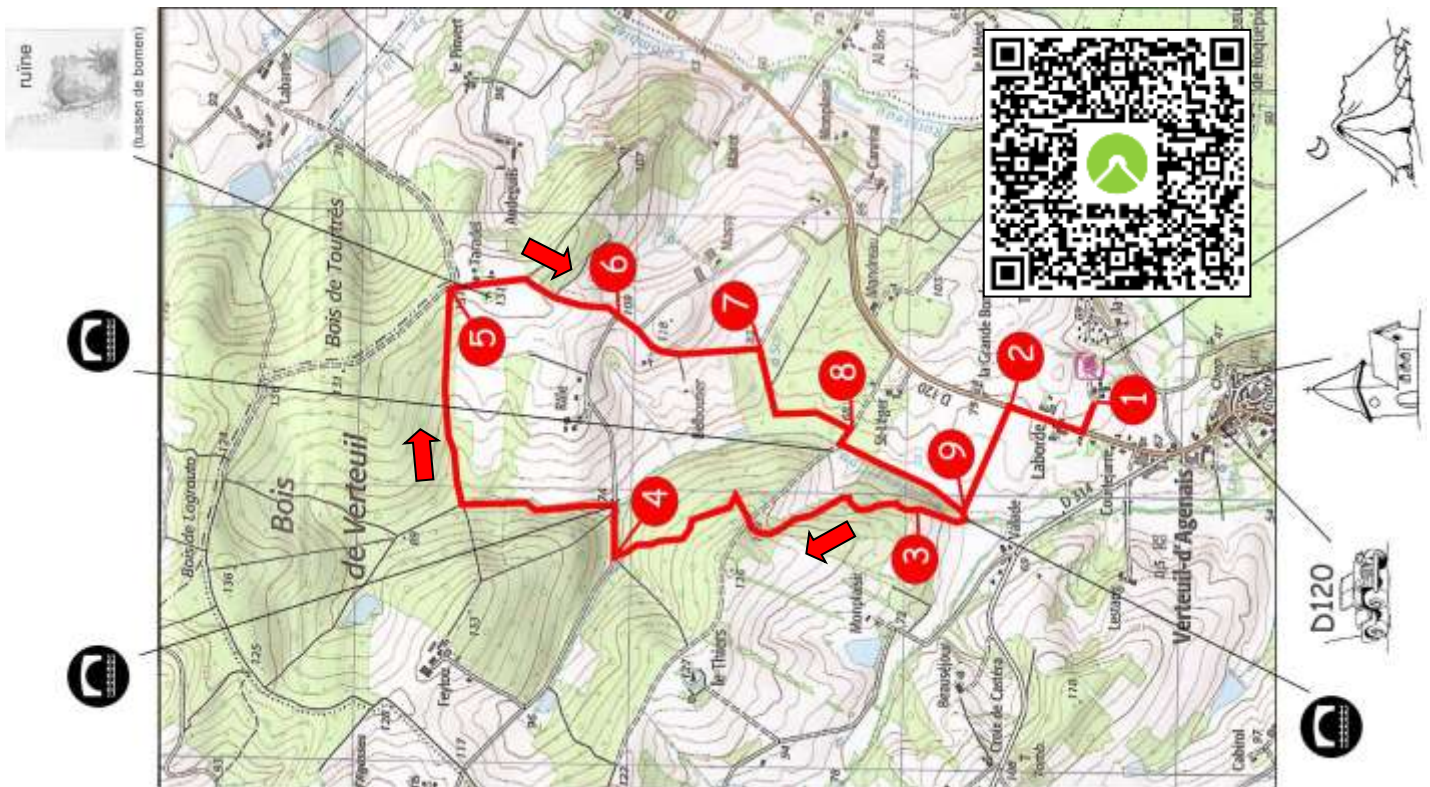

# Camping Charmant - Ancienne Chapelle

distance : 7 km - time : 2.10 u. - gpx : wt-campingcharmant-04-7km

departure : Camping Charmant - marking : rood



1. You leave the campsite between sites 2 and 3, with the riding arena (and stable) on your right. At the road, turn right.
2. After about 200 meters (and about 50 meters after the Verteuil sign), turn left onto a field path. At the T-junction by the stream, turn left and a few meters further on, turn right over the stream. Immediately turn right again, following the edge of the forest.
3. After about 250 meters, continue straight into the forest. At the T-junction, turn left. Follow the sunken road, which leads to the edge of the forest. The path curves to the left. Follow the path along the edge of the forest and after a while, dive back into the forest. At the intersection with a wider forest path, turn left. And immediately afterward, turn right. Take a sharp left turn (do not continue straight). At the Y-junction, turn right. At the T-junction, turn right again. Ignore any side paths on the left. The path winds until it reaches the paved road.
4. Take this path to the right for about 80 m. **Just before** the small bridge, take the forest path on the left. Follow this winding path until you reach a T-junction. Turn right here. Immediately afterward, turn right again at the Y-junction. Continue straight ahead on this forest path, ignoring all side paths until you reach a T-junction in a clearing.
5. Here you turn right. On your right, you'll see the overgrown ruins of an old chapel. Follow the asphalt road to the T-junction.
6. Here, follow the road to the left for about 50 meters. Then turn right onto an unpaved path. This path curves to the left (right = private property). Follow the path straight ahead (ignore side paths).
7. At the Y-junction near the forest, turn right. Enter the forest and follow the path straight ahead. (Ignore the first path on the left.) At the Y-junction, turn left. You'll walk between the forest and a poplar grove. Ignore a side path on the left.
8. At the T-junction, turn right. 50 meters further on, before the small bridge, turn left onto an overgrown path. This path runs parallel just to the left of the stream. Follow the stream until you reach the first field path on the left.
9. Take this road until you reach the D120. Follow the road to the right for about 250 meters until you reach the campsite.